

***Level One & Two
Bagpipe Music***

*The Cadet Pipe Band Musician (CPBM)
Program is currently undergoing a complete re-
write. The music provided in this publication is
subject to change.*

Level One

2/4 March

Mairi's Wedding	<i>Étude</i>	1
-----------------	--------------	---

3/4 Retreat

The Green Hills of Tyrol	<i>Étude</i>	2
--------------------------	--------------	---

4/4 March

Scotland The Brave	<i>Étude</i>	3
--------------------	--------------	---

The Nut Brown Maiden	<i>Étude</i>	4
----------------------	--------------	---

6/8 Slow March

Going Home	<i>Étude</i>	5
------------	--------------	---

The Fairy Lullaby	<i>Étude</i>	6
-------------------	--------------	---

The Skye Boat Song	<i>Étude</i>	7
--------------------	--------------	---

The Song of the Glen	<i>Étude</i>	8
----------------------	--------------	---

Mairies Wedding

Major A.M. Cairns

Etude

The Green Hills of Tyrol

Retreat March

Etude

The Nut Brown Maiden

arr: Maj A.M. Cairns

Etude

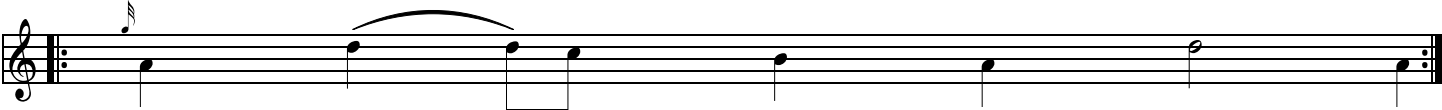

The Fairy Lullaby
Etude

Arr: Major A.M. Cairns

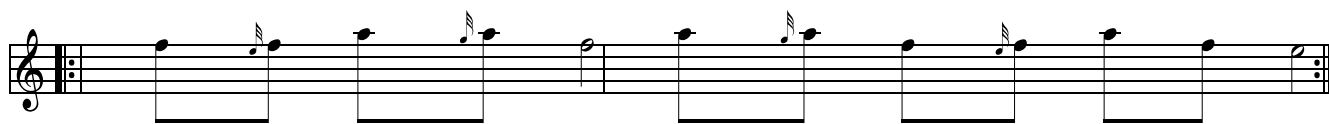

The Skye Boat Song

Arr: Major A.M. Cairns

Etude

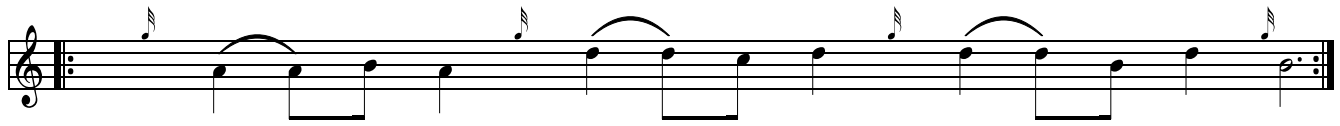

The Song of the Glen

Arr: Major A.M. Cairns

Etude

Level Two

2/4 March

Mairi's Wedding	<i>Elementary</i>	1
-----------------	-------------------	---

3/4 Retreat

The Green Hills of Tyrol	<i>Elementary</i>	2
--------------------------	-------------------	---

When the Battle's O'er	<i>Elementary</i>	3
------------------------	-------------------	---

4/4 March

Scotland The Brave	<i>Elementary</i>	4
--------------------	-------------------	---

The Bluebells of Scotland		5
---------------------------	--	---

The Nut Brown Maiden	<i>Elementary</i>	6
----------------------	-------------------	---

Will Ye No come Back Again	<i>Elementary</i>	7
----------------------------	-------------------	---

6/8 March

The Quaker's Wife	<i>Elementary</i>	8
-------------------	-------------------	---

The Steamboat	<i>Elementary</i>	9
---------------	-------------------	---

6/8 Slow March

The Fairy Lullaby	<i>Elementary</i>	10
-------------------	-------------------	----

The Skye Boat Song	<i>Elementary</i>	11
--------------------	-------------------	----

Mairi's Wedding

March

Elementary

The Green Hills Of Tyrol Retreat March

Elementary

When The Battle's O'er

Arr: P/M A.M. Cairns

Retreat

Elementary

Scotland The Brave

March

Arr: Major A.M. Cairns

Elementary

The Blue Bells of Scotland

March

Traditional

The Nut Brown Maiden

March

Arr: P/M A.M. Cairns

Elementary

Will Ye No Come Back Again

March

Arr: P/M A.M. Cairns

Elementary

The Quaker's Wife

March

Arr By: Maj A.M. Cairns

Elementary

The Steamboat

March

Arr: by P/M A.M. Cairns

Elmementary

The Fairy Lullaby

Slow March

Elementary

