

***Level One & Two
Snare Drum Music***

*The Cadet Pipe Band Musician (CPBM)
Program is currently undergoing a complete re-
write. The music provided in this publication is
subject to change.*

Level One

2/4 March

Mairi's Wedding *Étude* 1

3/4 Retreat

The Green Hills of Tyrol *Étude* 2

4/4 March

Scotland The Brave *Étude* 3

The Nut Brown Maiden *Étude* 4

6/8 Slow March

The Fairy Lullaby *Étude* 6

The Skye Boat Song *Étude* 7

Mairi's Wedding

March
Etude

The Green Hills of Tyrol

Retreat March
Etude

Scotland The Brave

March
Etude

The Nut Brown Maiden

March
Etude

The Fairy Lullaby

Slow March
Etude

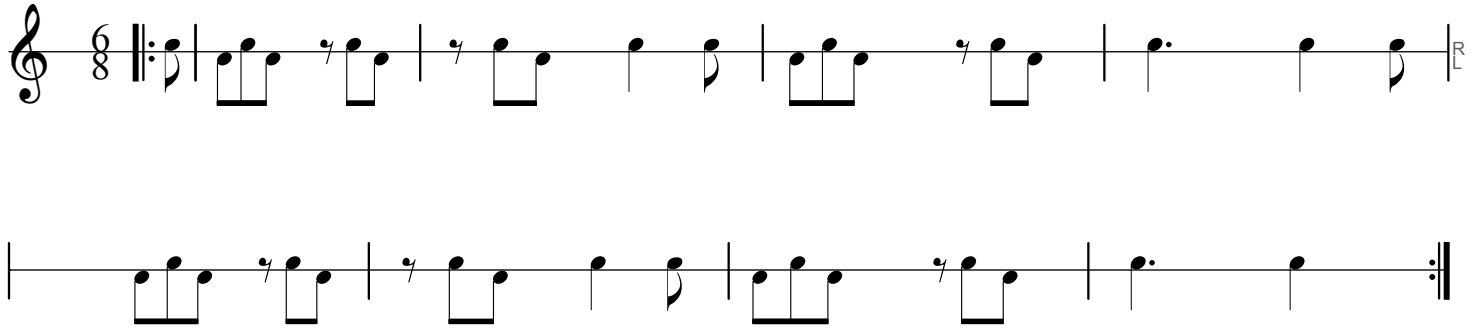

Level Two
Snare Drum Music

Level Two

2/4 March

Mairi's Wedding	<i>Elementary</i>	1
-----------------	-------------------	---

3/4 Retreat

The Green Hills of Tyrol	<i>Elementary</i>	2
--------------------------	-------------------	---

When the Battle's O'er	<i>Elementary</i>	3
------------------------	-------------------	---

4/4 March

Scotland The Brave	<i>Elementary</i>	4
--------------------	-------------------	---

The Bluebells of Scotland		5
---------------------------	--	---

The Nut Brown Maiden	<i>Elementary</i>	6
----------------------	-------------------	---

Will Ye No come Back Again	<i>Elementary</i>	7
----------------------------	-------------------	---

6/8 March

The Quaker's Wife	<i>Elementary</i>	8
-------------------	-------------------	---

The Steamboat	<i>Elementary</i>	9
---------------	-------------------	---

6/8 Slow March

The Fairy Lullaby	<i>Elementary</i>	10
-------------------	-------------------	----

The Skye Boat Song	<i>Elementary</i>	11
--------------------	-------------------	----

Mairi's Wedding

March
Elementary

The Green Hills of Tyrol

Retreat March
Elementary

When The Battle 's O're

March
Elementary

Scotland The Brave

March
Elementary

On repeat play first line.

The Bluebells of Scotland

March

The Nut Brown Maiden

March
Elementary

Will Ye No Come back Again

March
Elementary

The Quaker's Wife

March
Elementary

The Steamboat

March
Elementary

The Fairy Lullaby

Slow March
Elementary

The Skye Boat Song

Slow March
Elementary
